



REVISTA INCLUSIONES

HOMENAJE A JORGE ELIAS CARO

Revista de Humanidades y Ciencias Sociales

Volumen 7 . Número 2

Abril / Junio

2020

ISSN 0719-4706

CUERPO DIRECTIVO

Directores

Dr. Juan Guillermo Mansilla Sepúlveda

Universidad Católica de Temuco, Chile

Dr. Francisco Ganga Contreras

Universidad de Tarapacá, Chile

Subdirectores

Mg © Carolina Cabezas Cáceres

Universidad de Las Américas, Chile

Dr. Andrea Mutolo

Universidad Autónoma de la Ciudad de México, México

Editor

Drdo. Juan Guillermo Estay Sepúlveda

Editorial Cuadernos de Sofía, Chile

Editor Científico

Dr. Luiz Alberto David Araujo

Pontificia Universidade Católica de Sao Paulo, Brasil

Editor Brasil

Drdo. Maicon Herverton Lino Ferreira da Silva

Universidade da Pernambuco, Brasil

Editor Europa del Este

Dr. Aleksandar Ivanov Katrandzhiev

Universidad Suroeste "Neofit Rilski", Bulgaria

Cuerpo Asistente

Traductora: Inglés

Lic. Pauline Corthorn Escudero

Editorial Cuadernos de Sofía, Chile

Traductora: Portugués

Lic. Elaine Cristina Pereira Menegón

Editorial Cuadernos de Sofía, Chile

Portada

Lic. Graciela Pantigoso de Los Santos

Editorial Cuadernos de Sofía, Chile

COMITÉ EDITORIAL

Dra. Carolina Aroca Toloza

Universidad de Chile, Chile

Dr. Jaime Bassa Mercado

Universidad de Valparaíso, Chile

Dra. Heloísa Bellotto

Universidad de Sao Paulo, Brasil

Dra. Nidia Burgos

Universidad Nacional del Sur, Argentina

Mg. María Eugenia Campos

Universidad Nacional Autónoma de México, México

Dr. Francisco José Francisco Carrera

Universidad de Valladolid, España

Mg. Keri González

Universidad Autónoma de la Ciudad de México, México

Dr. Pablo Guadarrama González

Universidad Central de Las Villas, Cuba

Mg. Amelia Herrera Lavanchy

Universidad de La Serena, Chile

Mg. Cecilia Jofré Muñoz

Universidad San Sebastián, Chile

Mg. Mario Lagomarsino Montoya

Universidad Adventista de Chile, Chile

Dr. Claudio Llanos Reyes

Pontificia Universidad Católica de Valparaíso, Chile

Dr. Werner Mackenbach

Universidad de Potsdam, Alemania

Universidad de Costa Rica, Costa Rica

Mg. Rocío del Pilar Martínez Marín

Universidad de Santander, Colombia

Ph. D. Natalia Milanesio

Universidad de Houston, Estados Unidos

Dra. Patricia Virginia Moggia Münchmeyer

Pontificia Universidad Católica de Valparaíso, Chile

Ph. D. Maritza Montero

Universidad Central de Venezuela, Venezuela

Dra. Eleonora Pencheva

Universidad Suroeste Neofit Rilski, Bulgaria

Dra. Rosa María Regueiro Ferreira

Universidad de La Coruña, España

Mg. David Ruete Zúñiga

Universidad Nacional Andrés Bello, Chile

Dr. Andrés Saavedra Barahona

Universidad San Clemente de Ojrid de Sofía, Bulgaria

Dr. Efraín Sánchez Cabra
Academia Colombiana de Historia, Colombia

Dra. Mirka Seitz
Universidad del Salvador, Argentina

Ph. D. Stefan Todorov Kapralov
South West University, Bulgaria

COMITÉ CIENTÍFICO INTERNACIONAL

Comité Científico Internacional de Honor

Dr. Adolfo A. Abadía
Universidad ICESI, Colombia

Dr. Carlos Antonio Aguirre Rojas
Universidad Nacional Autónoma de México, México

Dr. Martino Contu
Universidad de Sassari, Italia

Dr. Luiz Alberto David Araujo
Pontificia Universidad Católica de Sao Paulo, Brasil

Dra. Patricia Brogna
Universidad Nacional Autónoma de México, México

Dr. Horacio Capel Sáez
Universidad de Barcelona, España

Dr. Javier Carreón Guillén
Universidad Nacional Autónoma de México, México

Dr. Lancelot Cowie
Universidad West Indies, Trinidad y Tobago

Dra. Isabel Cruz Ovalle de Amenabar
Universidad de Los Andes, Chile

Dr. Rodolfo Cruz Vadillo
Universidad Popular Autónoma del Estado de Puebla, México

Dr. Adolfo Omar Cueto
Universidad Nacional de Cuyo, Argentina

Dr. Miguel Ángel de Marco
Universidad de Buenos Aires, Argentina

Dra. Emma de Ramón Acevedo
Universidad de Chile, Chile

Dr. Gerardo Echeita Sarrionandia
Universidad Autónoma de Madrid, España

Dr. Antonio Hermosa Andújar
Universidad de Sevilla, España

Dra. Patricia Galeana
Universidad Nacional Autónoma de México, México

Dra. Manuela Garau
Centro Studi Sea, Italia

Dr. Carlo Ginzburg Ginzburg
Scuola Normale Superiore de Pisa, Italia
Universidad de California Los Ángeles, Estados Unidos

Dr. Francisco Luis Girardo Gutiérrez
Instituto Tecnológico Metropolitano, Colombia

José Manuel González Freire
Universidad de Colima, México

Dra. Antonia Heredia Herrera
Universidad Internacional de Andalucía, España

Dr. Eduardo Gomes Onofre
Universidade Estadual da Paraíba, Brasil

Dr. Miguel León-Portilla
Universidad Nacional Autónoma de México, México

Dr. Miguel Ángel Mateo Saura
Instituto de Estudios Albacetenses "Don Juan Manuel", España

Dr. Carlos Tulio da Silva Medeiros
Diálogos em MERCOSUR, Brasil

+ Dr. Álvaro Márquez-Fernández
Universidad del Zulia, Venezuela

Dr. Oscar Ortega Arango
Universidad Autónoma de Yucatán, México

Dr. Antonio-Carlos Pereira Menaut
Universidad Santiago de Compostela, España

Dr. José Sergio Puig Espinosa
Dilemas Contemporáneos, México

Dra. Francesca Randazzo
Universidad Nacional Autónoma de Honduras, Honduras

Dra. Yolando Ricardo

Universidad de La Habana, Cuba

Dr. Manuel Alves da Rocha

Universidade Católica de Angola Angola

Mg. Arnaldo Rodríguez Espinoza

Universidad Estatal a Distancia, Costa Rica

Dr. Miguel Rojas Mix

*Coordinador la Cumbre de Rectores Universidades
Estatales América Latina y el Caribe*

Dr. Luis Alberto Romero

CONICET / Universidad de Buenos Aires, Argentina

Dra. Maura de la Caridad Salabarría Roig

Dilemas Contemporáneos, México

Dr. Adalberto Santana Hernández

Universidad Nacional Autónoma de México, México

Dr. Juan Antonio Seda

Universidad de Buenos Aires, Argentina

Dr. Saulo Cesar Paulino e Silva

Universidad de Sao Paulo, Brasil

Dr. Miguel Ángel Verdugo Alonso

Universidad de Salamanca, España

Dr. Josep Vives Rego

Universidad de Barcelona, España

Dr. Eugenio Raúl Zaffaroni

Universidad de Buenos Aires, Argentina

Dra. Blanca Estela Zardel Jacobo

Universidad Nacional Autónoma de México, México

Comité Científico Internacional

Mg. Paola Aceituno

Universidad Tecnológica Metropolitana, Chile

Ph. D. María José Aguilar Idañez

Universidad Castilla-La Mancha, España

Dra. Elian Araujo

Universidad de Mackenzie, Brasil

Mg. Rumyana Atanasova Popova

Universidad Suroeste Neofit Rilski, Bulgaria

Dra. Ana Bénard da Costa

Instituto Universitario de Lisboa, Portugal

Centro de Estudos Africanos, Portugal

Dra. Alina Bestard Revilla

*Universidad de Ciencias de la Cultura Física y el
Deporte, Cuba*

Dra. Noemí Brenta

Universidad de Buenos Aires, Argentina

Ph. D. Juan R. Coca

Universidad de Valladolid, España

Dr. Antonio Colomer Vialdel

Universidad Politécnica de Valencia, España

Dr. Christian Daniel Cwik

Universidad de Colonia, Alemania

Dr. Eric de Léséulec

INS HEA, Francia

Dr. Andrés Di Masso Tarditti

Universidad de Barcelona, España

Ph. D. Mauricio Dimant

Universidad Hebrea de Jerusalén, Israel

Dr. Jorge Enrique Elías Caro

Universidad de Magdalena, Colombia

Dra. Claudia Lorena Fonseca

Universidad Federal de Pelotas, Brasil

Dra. Ada Gallegos Ruiz Conejo

Universidad Nacional Mayor de San Marcos, Perú

Dra. Carmen González y González de Mesa

Universidad de Oviedo, España

Ph. D. Valentin Kitanov

Universidad Suroeste Neofit Rilski, Bulgaria

Mg. Luis Oporto Ordóñez

Universidad Mayor San Andrés, Bolivia

Dr. Patricio Quiroga

Universidad de Valparaíso, Chile

Dr. Gino Ríos Patio

Universidad de San Martín de Porres, Perú

**REVISTA
INCLUSIONES**
REVISTA DE HUMANIDADES
Y CIENCIAS SOCIALES

Dr. Carlos Manuel Rodríguez Arrechavaleta
Universidad Iberoamericana Ciudad de México, México

Dra. Vivian Romeu
Universidad Iberoamericana Ciudad de México, México

Dra. María Laura Salinas
Universidad Nacional del Nordeste, Argentina

Dr. Stefano Santasilia
Universidad della Calabria, Italia

Mg. Silvia Laura Vargas López
Universidad Autónoma del Estado de Morelos, México

**CUADERNOS DE SOFÍA
EDITORIAL**

Dra. Jaqueline Vassallo
Universidad Nacional de Córdoba, Argentina

Dr. Evandro Viera Ouriques
Universidad Federal de Río de Janeiro, Brasil

Dra. María Luisa Zagalaz Sánchez
Universidad de Jaén, España

Dra. Maja Zawierzeniec
Universidad Wszechnica Polska, Polonia

Editorial Cuadernos de Sofía
Santiago – Chile
Representante Legal
Juan Guillermo Estay Sepúlveda Editorial

Indización, Repositorios y Bases de Datos Académicas

Revista Inclusiones, se encuentra indizada en:





REX



UNIVERSITY OF SASKATCHEWAN



Universidad de Concepción

BIBLIOTECA UNIVERSIDAD DE CONCEPCIÓN

Hellenic Academic Libraries Link



Σύνδεσμος Ελληνικών Ακαδημαϊκών Βιβλιοθηκών

**MODELING OF INNOVATIVE ACTIVITIES AT AN ENTERPRISE
IN THE CONDITIONS OF CORPORATE CULTURE**

Ph. D. (C) Olga Anatolyevna Blokhina

Financial University under the Government of the Russian Federation, Russia

ORCID: 0000-0002-6386-0185

ikafedra@yandex.ru

Ph. D. (C) Emma Nikolaevna Zamega

Jewish University, Russia

ORCID: 0000-0003-1432-5087

emma6@mail.ru

Ph. D. (C) Vladimir Aleksandrovich Biryukov

Moscow Polytechnic University, Russia

ORCID: 0000-0002-2580-5927

biryuko@yandex.ru

Ph. D. (C) Tatiana Viktorovna Ukhina

Russian State University of Tourism and Service, Russia

ORCID: 0000-0001-6690-2451

3332221@mail.ru

Ph. D. (C) Liudmila Viacheslavovna Stakhova

Russian State University of Tourism and Service, Russia

ORCID: 0000-0003-1135-2370

4395171@mail.ru

Fecha de Recepción: 18 de diciembre de 2019 – **Fecha Revisión:** 03 de enero de 2020

Fecha de Aceptación: 23 de febrero de 2020 – **Fecha de Publicación:** 01 de abril de 2020

Abstract

The article is devoted to the elaboration of approaches to modeling of innovative activities at an enterprise in the conditions of corporate culture. It has been established that it is necessary to continue further re-search related to the development of management parameters and to develop a system designed to fix innovative processes. It has been proved that in practice, there can be a symbiosis of two or three models as part of the measures taken to form and develop sub-cultures of the corporate culture at an enterprise. Studies have shown that once a model of innovative development is chosen it is essential to focus on how to bring it to fruition. Among possible ways, one can highlight reactive, active, and gradual, which are determined depending on the specified goals and objectives, as well as timeframe indicated for transformation. It has been established that among methods aimed to form and manage innovation and transformation, it is possible to single out the spontaneous method carried out by independently the executive, only by experts and consultants on their own, and by the executive when services are provided by experts and consultants.

Keywords

PH. D (C). OLGA ANATOLYEVNA BLOKHINA / PH. D. (C). EMMA NIKOLAEVNA ZAMEGA
PH. D. (C). VLADIMIR ALEKSANDROVICH BIRYUKOV / PH. D. (C) TATIANE VIKTOROVNA UKHINA
PH. D. (C) LIUDMILA VIACHESLAVOVNA STAKHOVA

Modeling – Innovative activity – Enterprise – Market – Globalization – Economy – Information

Modeling of innovative activities at an enterprise in the conditions of corporate culture pág. 206

Para Citar este Artículo:

Blokhina, Olga Anatolyevna; Zamega, Emma Nikolaevna; Biryukov Vladimir Aleksandrovich; Ukhina, Tatiana Viktorovna y Stakhova, Liudmila Viacheslavovna. Modeling of innovative activities at an enterprise in the conditions of corporate culture. Revista Inclusiones Vol: 7 num 2 (2020): 205-214.

Licencia Creative Commons Attribution Non-Comercial 3.0 Unported
(CC BY-NC 3.0)
Licencia Internacional



Introduction

Processes related to the operation and development of market relations are substantially stipulated by the transparency of the external environment. Progressing globalization, stronger influence of technologies, especially of information communication systems, and bigger role played by information resources in the global economy nowadays have formed necessary prerequisites for the development of a new structure of production and commercial relations that are called the information economy. In light of the aforementioned global trends, it becomes necessary to ensure that innovative decisions are made promptly to help an enterprise operate in the conditions of the corporate culture.

If it is not possible to satisfy consumer demand by improving existing products and technologies, it is necessary to introduce the latest approaches, with a focus on innovative enterprises potentially being one of them. Such enterprises are established from earlier unlinked assets that initially execute single orders.

The study of issues related to the modeling of innovative activities at an enterprise in the conditions of corporate culture has been reflected in the articles written by A.Yu. Bulatetskaya¹, Yu.B. Vinslav², A.A. Vlaskin³, K.B. Eremenko⁴, D.S. Tagaverdieva⁵, V.S. Tsirenschikov⁶, etc. At present, there is no integrated methodology for the formation of a set of strategic innovative solutions of an enterprise in the conditions of corporate culture.

Methods

The study's theoretical and methodological basis includes the method of abstraction and logic, techniques of induction, deduction, analysis, synthesis, and systematization used to substantiate approaches to modeling of innovative activities; statistical, economic, and graphical methods are used to study the level and tendencies in the development parameters of innovative activities at the level of an enterprise. The article's information basis includes statistical data provided by government bodies, legislative and statutory documents that regulate economic and legal aspects of management of innovative activities, assessments of the efficiency of operations carried out by enterprises in the conditions of corporate culture, as well as results of conducted research⁷.

¹ A. Yu. Bulatetskaya, "Sotsialnye tekhnologii onlain obshcheniya i kraudsorsinga v innovatsionnoy deyatelnosti korporatsiy", *Journal of Legal and Economic Studies*, num 3 (2017): 172-179.

² Yu. B. Vinslav y D. A. Lunkin, "Integratsionnoye vzaimodeistviye kom-paniy gornometallurgicheskogo kompleksa: factory promyshlennoy i korporativnoy politiki", *Russian Economic Journal*, num 3 (2019): 36-59.

³ A. A. Vlaskin y E. M. Lisin, "Razrabotka modeli otsenki effektivnosti innovatsionnogo predprinimatelstva na osnove printsipa shablonnogo biznes-modelirovaniya", *International Research Journal*, num 6 Vol: 37 (2015): 23-27.

⁴ K. B. Eremenko y A. V. Kiryushina, "Razvitie predprinimatelstva v Rossii v svete teorii pokoleniy", *Treatises of the Free Economic Society of Russia*, Vol: 194 num 5 (2015): 76-80.

⁵ D. S. Tagaverdieva, "Kompleksnaya otsenka kachestva korporativnogo upravleniya promyshlennykh predpriyatiy", *Finansy i kredit*, num 37 Vol: 661 (2015): 45-51.

⁶ V. S. Tsirenschikov, "Forsait-prognozirovanie v evropeiskikh kom-paniyakh", *Modern Europe*, num 6 Vol: 78 (2017): 94-105.

⁷ O. A. Blokhina; O. N. Beketova; E. E. Kuzmina; O. Ye. Lebedeva y M. I. Podzorova, "Improving the technology of innovation systems management at an enterprise." *International Journal of Civil*

PH. D (C). OLGA ANATOLYEVNA BLOKHINA / PH. D. (C). EMMA NIKOLAEVNA ZAMEGA

PH. D. (C). VLADIMIR ALEKSANDROVICH BIRYUKOV / PH. D. (C) TATIANE VIKTOROVNA UKHINA

PH. D. (C) LIUDMILA VIACHESLAVOVNA STAKHOVA

In the course of the study, we plan to systematize economic aspects of management of innovative activities at an enterprise, to develop measures aimed to coordinate activities among main structures of innovation, and to substantiate economic provisions concerning the management of innovative activities in the conditions of corporate culture.

Results

Research shows that an enterprise is usually a system providing a certain service to the market; a voluntary temporary form of cooperation among several independent partners which, through the optimization of a system designed to produce benefits, provides customers with a significant benefit, an organizational structure; a structure consisting of heterogeneous components located in different places.

In this regard, the expansion of the idea of virtualization gains momentum, leading to the formation of the so-called virtual network of an enterprise that can be determined as a system of standalone firms, which cooperate in order to achieve some agreed goals or as an integrated, flexible, and dynamic structure that is adapted for the fastest output of products or a temporary network of enterprises that hold key competences for the best execution of a market order.

However, it is appropriate to establish such innovative enterprises only in those markets that require high flexibility and speed of reaction. Such approach requires the transformation of traditional economic models, proceeding from the assumption about rationality and availability of information about all critical factors of economic development. At the same time, if the integration of enterprises leads to the creation of value-added chains, then the competitiveness of the chain can be supported only by manufacturing innovative products and looking for new assets and competences. The behavior of innovative enterprises switches over to competition in abilities when not products but production processes provide a steady competitive position. At the same time, the efficiency of operations depends on those processes that add value to a product. Moreover, investment in infrastructure that unites the executed functions results in tougher competition. All these factors allow enterprises to focus on main areas of business, thereby reducing the scope of resources used for inefficient activities.

The value-added chain is improved by developing the current possibilities held by participants of the production process. When doing so, innovative enterprises should be considered as a complicated adaptive complex of self-organized systems, which are based on dynamic systems. For this reason, the non-linear performance is typical for such systems. The non-linear behavior is explained by disagreements in the rules of operation of feedback components.

The presence of positive relations leads to the high pace of growth that ends at the time when the transition to a new stage of operation is complete. At the time when the new rules take effect, participants of market interaction, which are unable to adapt themselves

Engineering and Technology, num 9 Vol: 13 (2018): 137-143; E. Yu. Nikolskaya; N. I. Kovaleva; M. E. Uspenskaya; N. I. Makshakova; E. N. Lysoivanenko y K. A. Lebedev, "Innovative quality improvements in hotel services", European Research Studies Journal, Vol: 21 num 2 (2018): 489-498 y

PH. D (C). OLGA ANATOLYEVNA BLOKHINA / PH. D. (C). EMMA NIKOLAEVNA ZAMEGA
PH. D. (C). VLADIMIR ALEKSANDROVICH BIRYUKOV / PH. D. (C) TATIANE VIKTOROVNA UKHINA
PH. D. (C) LIUDMILA VIACHESLAVOVNA STAKHOVA

to new requirements, are excluded. It is necessary to note that the size of innovative enterprises, the number and the strength of connections among them cannot grow all the time (each system reaches the maximum use of its potential) and a positive connection turns into a balancing connection.

Later, there is either a transition to the new model of development or a gradual transition from growth to equilibrium and degradation. In this case, only innovation can help the enterprise make a transition to the new model of development. Accordingly, the possibility of such a transition depends on the ability of participants to accept innovation. The general logic of modeling is based on innovative sensitiveness and reflects the diffusion of knowledge. The main hypothesis is the transformation of innovative potential into innovative capital (Figure 1).

Research shows that the general effect of interaction drops once technologies become outdated because the outflow of accumulated resources will rise in this case. In addition, the cost of supporting innovative interactions also depends on the diffusion of innovative knowledge and the ability of participants of interaction to train themselves (to accept innovation). For this purpose, we propose to introduce a logistical function that performs modeling through training parameters and certain factors of influence. It is assumed that the lower is the level of innovation and the higher is sensitiveness, the faster is the return to the initial condition.

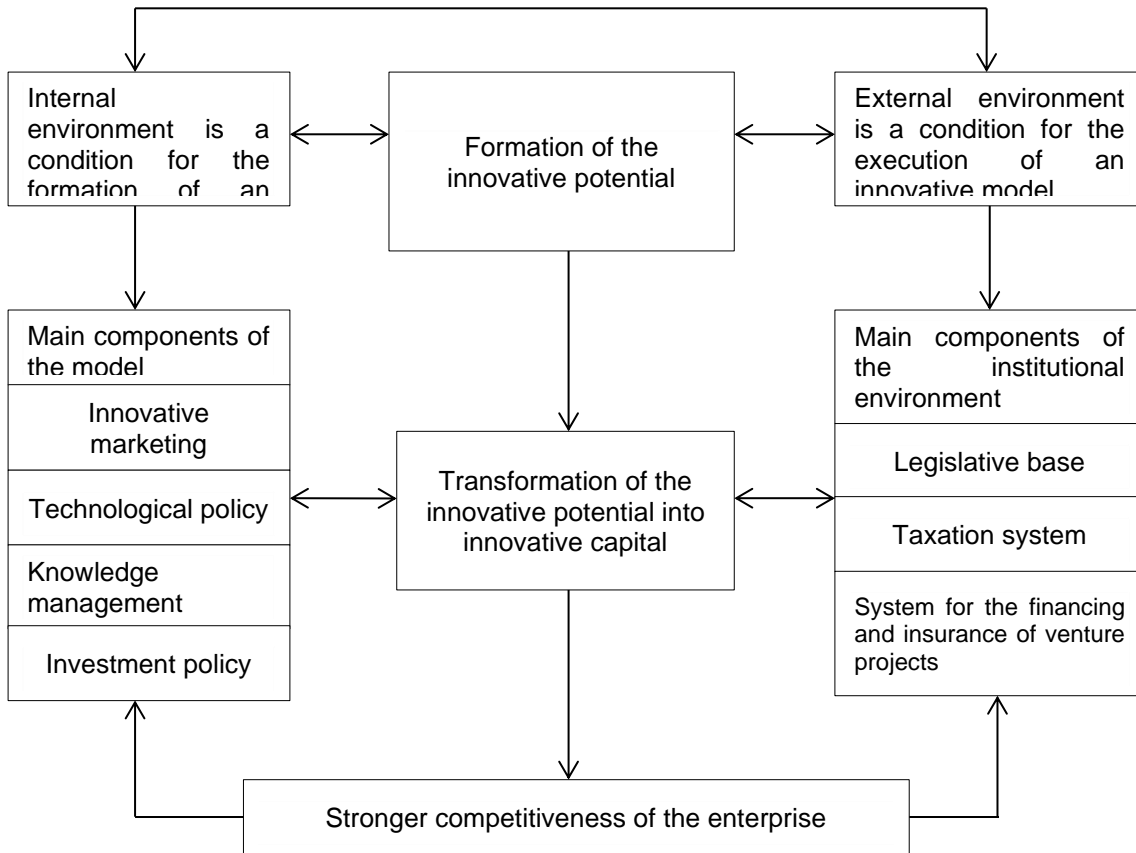

Fig. 1
Model of an enterprise's innovative activities

Such an effect arises when the cost of transactions is reduced or innovative connections are downloaded and set up. This effect is equivalent to the full cost of transactions that are removed following the emergence of innovative enterprises. At the same time, an important condition for the efficient development of enterprises is the search for effective methods of managerial influence on personnel.

One of the most important tools of such influence is the formation of the corporate culture. This is confirmed by the success of enterprises from various countries of the world, which declare main norms, principles, postulates, and rules of the corporate culture, recognizing it as a key factor of development and competitiveness.

In Russia, corporate executives most often do not pay much attention to corporate culture. In fact, there are no professionals for the formation and development of the corporate culture, there are no relevant training courses or mechanisms for the distribution of innovation in this area. One of the least expensive and, at the same time, fairly effective tools of managerial influence is applied at the very low level.

The introduction and application of efficient corporate culture systems at enterprises make it possible to solve the current problems of personnel management and take substantiated managerial decisions. However, the strategic management of an enterprise's development, as an aggregate of definite subsystems, is characterized by the definition of its mission, strategic planning, and forecasting, as well as the elaboration of a long-term innovative strategy of development.

On the one hand, innovative activities are a focus on external "distractors" (competitive management) and, on the other hand, on the analysis of internal resources (process-focused management). In these conditions, the corporate culture should be in the center of an enterprise's innovative development system. The elaboration of an enterprise's efficient corporate strategy is based on the consideration of its high-quality resource base, competitive advantages that become evident when the enterprise gains competitive positions, and establishment of an efficient management system.

At the same time, overall, the reason for an enterprise's development largely depends on the corporate culture, which corresponds to the modern economic conditions. As a whole, this leaves a direct imprint on the success of a business. The transformation of the corporate culture is inevitable but thorough from the standpoint of analysis of all factors of the model, long-lasting when it comes to the realization of its impact and complicated because it is linked with the overcoming of internal (on the part of personnel) and external (from consumers and customers) resistance.

However, the management of changes at enterprises, particularly in their corporate culture, is an aggregate of actions aimed to promptly react to changes in the internal and external environment that can be scheduled or dynamic. Changes in the conditions of innovative development, which are taken as input strategic information, make it necessary to adjust enterprises' strategic goals and, consequently, tools of the change in the management system.

An enterprise's innovative activities should be modeled taking into account the main functions (axiological, organizational, integrated, culturological, managerial, developing, adaptive, innovative, and backbone). All functions are interrelated with one

another and their interaction is characterized by certain specific features that are stipulated by the structure and features of the enterprise’s activities.

For the development of the corporate culture, we elaborated systematic conceptual models that take into account diverse factors of the internal and external environment, principles and functions of the corporate culture, technologies of the corporate governance of human potential, and subcultures of divisions. At the same time, the operation of such models is related to the main provisions and principles of corporate governance (Table 1).

Name	Conditions	Target direction	Functional direction
Evolutional	The external environment: the loss of some positions in a definite market. The internal environment: inconsistency of the pace of socio-economic development of the desired level or a substantial slowdown.	To generate the highest possible socio-economic benefits from innovative activities at a certain stage of the enterprise’s development.	To expand possibilities for the rational use of the enterprise’s available resources in order to improve its innovative development.
Stabilization	The external environment: principles of social partnership prevail over purely economic principles in the development. The internal environment: inconsistency between the established system of social and labor relations and reality of innovative activities.	To develop an economic entity as a coordinated socio-economic system of innovative interrelations.	To strengthen the system of social and labor relations and the corporate culture, as well as the process of innovative production.
Revolutionary	The external environment: to strengthen the influence of factors of one or another level of the external innovative environment. The internal environment: to increase the influence of factors of one or another level of the internal innovative environment.	Comprehensive development taking into account the influence of components from various levels of the external and internal innovative environment, with a special role played by management and personal areas.	Comprehensive registration of the system of factors of the internal (corporate, organizational, managerial and personal cultures) and external environment (national innovative culture).

Table 1
Development models for innovative activities in the conditions of an enterprise’s corporate culture

Pursuant to the systematic conceptual model, the corporate culture develops taking into account its leading principles. The whole of the enterprise’s personnel relations, which is accumulated by these principles, allows them to embody themselves relevantly as part

of corporate management. They reflect the content of the strategy and the mission of activities. These principles are an important component for the resolution of problems faced in the innovative area.

The practice has shown that modeling of an enterprise's innovative activities depends on the targeted and functional directions of the model, a system of established prerequisites, subjective characteristics, and tools for its introduction. The optimization of a type of corporate culture and style of management plays an important role in this process. The structural model of innovative activities is acceptable amid changes in the corporate structure, undoubtedly leading to the appearance of new intra-production innovative formations (sub-cultures of new departments formed; structural divisions). Meanwhile, changes in the corporate culture are universal but not profound.

The model is based on a focus of the enterprise's corporate development on measures designed to stimulate innovative activities related to the elaboration and introduction of innovation. This requires the formation of the innovative corporate culture that operates on the basis of the principle of innovation or changes in the current culture in this direction. The structure of those who possess the corporate culture can also change towards a higher portion of innovation-focused personnel with a high level of development of their personal research culture.

Discussion

The reliability of the presented approaches is confirmed by the fact that they can be considered as fundamental ideas and rules of conduct for executives and personnel to carry out innovative activities, the compliance with which is ensured by the efficiency of the enterprise's management⁸. All approaches are directly or indirectly interrelated with one another. For this reason, their integrated introduction can bring some success to modeling of innovative activities.

Furthermore, the developed conceptual model is characterized by a number of components, with a complicated hierarchic structure of each component that performs a definite, only its inherent, function. As a result, innovative activities are executed.

Overall, components, which are combined into the corporate governance system, can generate higher final results than aggregate possibilities of their individual unsystematic actions. Such a result can be called the effect of interaction that cannot be achieved beyond the system. At the same time, the conceptual model provides for the use of various forms and methods of corporate governance.

In these conditions, in order to increase the quality of the corporate culture of importance are training technologies (training programs for the development of innovative activities) and post-training courses, with the relevant skills and knowledge to be mastered

⁸ K. A. Lebedev; O. S. Reznikova; S. D. Dimitrieva y E. I. Ametova, "Methodological approaches to assessing the efficiency of personnel management in companies", *Journal of Advanced Research in Law and Economics*, Vol: 9 num 4 (2018): 1331-1336; N. A. Rykhtikova; E. Ya. Anisimov; S. Yu. Evdokimov; E. V. Ivanova y O. Ye. Lebedeva, "Improvement of enterprise financing system in unstable economic environment", *The Journal of Social Sciences Research*, S3 (2018): 298-303 y A. A. Shakhmamatov; I. A. Strelets y K. A. Lebedev, "Strategic mechanisms for the future development of the international e-commerce market", *Espacios*, Vol: 39 num 27 (2018).

PH. D (C). OLGA ANATOLYEVNA BLOKHINA / PH. D. (C). EMMA NIKOLAEVNA ZAMEGA

PH. D. (C). VLADIMIR ALEKSANDROVICH BIRYUKOV / PH. D. (C) TATIANE VIKTOROVNA UKHINA

PH. D. (C) LIUDMILA VIACHESLAVOVNA STAKHOVA

by holding roundtable meetings and the relevant masterclasses. They should aim to form individual knowledge, abilities, and skills with regard to specific corporate requirements for the formation and development of innovative activities.

Conclusion

To sum up, we can note that the article discloses the possibility of modeling interaction among enterprises while establishing innovative structures. When doing so, there is a possibility to set various levels of sensitiveness to innovation for participants through different abilities to learning. At the same time, the development of management parameters and the elaboration of a system designed to fix innovative processes require further research. At the same time, it is quite difficult to adhere only to one model when developing innovative activities.

In practice, there can be a symbiosis of two or three models as part of the measures taken to form and develop sub-cultures of the corporate culture at an enterprise. Studies have shown that once a model of innovative development is chosen, it is essential to focus on how to bring it to fruition. Among possible methods, one can highlight reactive, active, and gradual, which are determined depending on specified goals and objectives, as well as the timeframe indicated for transformation. Among methods aimed to form and manage innovation and transformation, it is possible to single out the spontaneous method carried out by the executive independently, executed only by experts and consultants on their own, and by the executive when services are provided by experts and consultants.

References

Journal articles

Blokhina, O. A.; O. N. Beketova; E. E. Kuzmina; O. Ye. Lebedeva y M. I. Podzorova. "Improving the technology of innovation systems management at an enterprise". *International Journal of Civil Engineering and Technology*, num 9 Vol: 13 (2018): 137-143.

Bulatetskaya, A. Yu. "Sotsialnye tekhnologii onlain obshcheniya i kraudsorsinga v innovatsionnoy deyatelnosti korporatsiy". *Journal of Legal and Economic Studies*, num 3 (2017): 172-179.

Eremenko, K. B. y A. V. Kiryushina. "Razvitie predprinimatelstva v Rossii v svete teorii pokoleniy". *Treatises of the Free Economic Society of Russia*, Vol: 194 num 5 (2015): 76-80.

Lebedev, K. A.; O. S. Reznikova; S. D. Dimitrieva y E. I. Ametova. "Methodological approaches to assessing the efficiency of personnel management in companies". *Journal of Advanced Research in Law and Economics*, Vol: 9 num 4 (2018): 1331-1336.

Nikolskaya, E. Yu.; N. I. Kovaleva; M. E. Uspenskaya; N. I. Makshakova; E. N. Lysoivanenko y K. A. Lebedev. "Innovative quality improvements in hotel services". *European Research Studies Journal*, Vol: 21 num 2 (2018): 489-498.

Rykhtikova, N. A.; E. Ya. Anisimov; S. Yu. Evdokimov; E. V. Ivanova y O. Ye. Lebedeva. "Improvement of enterprise financing system in unstable economic environment". The Journal of Social Sciences Research, S3 (2018): 298-303.

Shaimardanova, L. K.; T. A. Saadulaeva; L. V. Gorshkova; G. V. Pinkovskaya y O. Ye. Lebedeva. "Improvement of the approaches to quality evaluation of transaction cost management". International Journal of Re-cent Technology and Engineering, Vol: 8 num 1 (2019): 129-132.

Shakhmametev, A. A.; I. A. Strelets y K. A. Lebedev. "Strategic mechanisms for the future development of the international e-commerce market". Espacios, Vol. 39 num 27 (2018): 21.

Tagaverdieva, D. S. "Kompleksnaya otsenka kachestva korporativnogo upravleniya promyshlennykh predpriyatiy". Finansy i kredit, num 37 Vol: 661 (2015): 45-51.

Tsirenschikov, V. S. "Forsait-prognozirovanie v evropeiskikh kompaniyakh". Modern Europe, num 6 Vol: 78 (2017): 94-105.

Vinslav, Yu. B. y D. A. Lunkin. "Integratsionnoye vzaimodeistviye kompaniy gornometallurgicheskogo kompleksa: factory promyshlennoy i korporativnoy politiki". Russian Economic Journal, num 3 (2019): 36-59.

Vlaskin, A. A. y E. M. Lisin. "Razrabotka modeli otsenki effektivnosti innovatsionnogo predprinimatelstva na osnove printsipa shablonnogo biznes-modelirovaniya". International Research Journal, num 6 Vol: 37 (2015): 23-27.

CUADERNOS DE SOFÍA EDITORIAL

Las opiniones, análisis y conclusiones del autor son de su responsabilidad y no necesariamente reflejan el pensamiento de **Revista Inclusiones**.

La reproducción parcial y/o total de este artículo debe hacerse con permiso de **Revista Inclusiones**.

PH. D (C). OLGA ANATOLYEVNA BLOKHINA / PH. D. (C). EMMA NIKOLAEVNA ZAMEGA
PH. D. (C). VLADIMIR ALEKSANDROVICH BIRYUKOV / PH. D. (C) TATIANE VIKTOROVNA UKHINA
PH. D. (C) LIUDMILA VIACHESLAVOVNA STAKHOVA